



Detached Single MLS #: **11388397** List Price: **\$325,000**
 Status: **CLSD** List Date: **04/28/2022** Orig List Price: **\$350,000**
 Area: **544** List Dt Rec: **04/28/2022** Sold Price: **\$335,000**
 Address: **7317 Atkinson Cir , Plainfield, IL 60586**
 Directions: **CATON FARM RD TO COUNTY LINE RD S TO TOWNSEND TO ATKINSON CIRCLE**

Closed: **06/29/2022** Contract: **05/20/2022** Lst. Mkt. Time: **23**
 Off Market: **05/20/2022** Financing: **FHA** Concessions: **5000**
 Year Built: **1999** Blt Before 78: **No** Contingency: **No**
 Dimensions: **88X162X70X114** Curr. Leased: **No**
 Ownership: **Fee Simple** Subdivision: **Kendall Ridge** Model: **Murdock w/ HO Assn.**
 Corp Limits: **Joliet** Township: **Na-Au-Say** County: **Kendall**
 Coordinates: # Fireplaces: **1**
 Rooms: **8** Bathrooms **2 / 1** (full/half): Parking: **Garage**
 Bedrooms: **3** Master Bath: **Full, Double Sink, Whirlpool & Sep Shwr** # Spaces: **Gar:2**
 Basement: **Full** Bsmnt. Bath: **No** Parking Incl. **Yes**
 In Price:

Buyer Ag. Comp.: **2.5%-\$350 (Net Sale Price)**
 Mobility Score: **-**

Remarks: **Welcome home to this 3 bed, 2.5 bath two-story. Formal living room and dining rooms. Kitchen has Stainless Steel appliances, island, and Pantry. Fireplace in Family Room. Master bedroom has cathedral ceiling and walk-in closet. Private Master bath has dual vanity, separate shower, and jacuzzi tub. Large 2-tier deck for entertaining overlooks fenced back yard. 18ft diameter above-ground pool with filter and heater-maintenance done every year. Full basement for ample storage. Excellent drainage: Home and deck sit high above the swale. Recents: Furnace 2022, All new Decking 2021, Luxury Vinyl Plank flooring 2020, Water Heater 2017. Sale contingent on sellers finding a home. Sellers will require a post-closing possession period of 1-2 weeks.**

| School Data | Assessments | Tax | Miscellaneous |
|--|---|-----------------------------|----------------------------|
| Elementary: Charles Reed (202) | Amount: \$195 | Amount: \$6,579.12 | Waterfront: No |
| Junior High: Aux Sable (202) | Frequency: Annual | PIN: 0636401017 | Appx SF: 2273** |
| High School: Plainfield South (202) | Special Assessments: No | Mult PINs: No | SF Source: Assessor |
| | Special Service Area: No | Tax Year: 2020 | Bldg. Assess. SF: 0 |
| | Master Association: No | Tax Exmps: Homeowner | Acres: 0.21 |
| | Master Assc. Freq.: Not Required | | |

Square Footage Comments: **upper and main sq ft distribution estimated**

Level Square Footage Details: **Upper Sq Ft: 1000, Main Sq Ft: 1273, Above Grade Total Sq Ft: 2273, Unfinished Basement Sq Ft: 1139, Total Basement Sq Ft: 1139, Approx. Total Finished Sq Ft: 2273, Total Finished/Unfinished Sq Ft: 3412

| Room Name | Size | Level | Flooring | Win Trmt | Room Name | Size | Level | Flooring | Win Trmt |
|--------------|--------------|-------------------|---------------------|-------------|----------------|-----------------------|------------------|--------------|------------|
| Living Room | 18X12 | Main Level | Vinyl | All | Master Bedroom | 18X15 | 2nd Level | Vinyl | All |
| Dining Room | 12X11 | Main Level | Vinyl | All | 2nd Bedroom | 13X10 | 2nd Level | Vinyl | All |
| Kitchen | 12X10 | Main Level | Ceramic Tile | All | 3rd Bedroom | 13X11 | 2nd Level | Vinyl | All |
| Family Room | 18X15 | Main Level | Vinyl | All | 4th Bedroom | Not Applicable | | | |
| Laundry Room | 9X7 | Main Level | Ceramic Tile | None | | | | | |
| Eating Area | 12X9 | Main Level | Ceramic Tile | All | | | | | |

Interior Property Features: **Vaulted/Cathedral Ceilings, 1st Floor Laundry, Walk-In Closet(s)**

Exterior Property Features: **Deck, Porch, Pool Above Ground, Storms/Screens**

| | | |
|--|---|---|
| Age: 21-25 Years | Laundry Features: | Roof: Asphalt/Glass (Shingles) |
| Type: 2 Stories | Additional Rooms: Eating Area | Sewer: Sewer-Public |
| Style: Traditional | Garage Ownership: Owned | Water: Public |
| Exterior: Vinyl Siding | Garage On Site: Yes | Const Opts: |
| Air Cond: Central Air | Garage Type: Attached | General Info: None |
| Heating: Gas, Forced Air | Garage Details: Garage Door Opener(s) | Amenities: Park/Playground, Pond/Lake, Curbs/Gutters, Sidewalks, Street Lights, Street Paved |
| Kitchen: Eating Area-Table Space, Island | Parking Ownership: | Asmt Incl: Other |
| Appliances: Oven/Range, Microwave, Dishwasher, Refrigerator, All Stainless Steel Kitchen Appliances | Parking On Site: | HERS Index Score: |
| Dining: Combined w/ LivRm | Parking Details: | Green Discl: |
| Attic: | Driveway: Asphalt | Green Rating Source: |
| Basement Details: Unfinished | Foundation: Concrete | Green Feats: |
| Bath Amn: Whirlpool, Separate Shower, Double Sink | Exst Bas/Fnd: | Sale Terms: Conventional, FHA, VA |
| Fireplace Details: Gas Logs | Disability Access: No | Possession: Closing |
| Fireplace Location: Family Room | Disability Details: | Occ Date: |
| Electricity: Circuit Breakers | Exposure: | Rural: No |
| Equipment: Humidifier, Water-Softener Owned, CO Detectors, Ceiling Fan, Sump Pump, Backup Sump Pump | Lot Size: Less Than .25 Acre | Addl. Sales Info.: None |
| Other Structures: | Lot Size Source: County Records | Broker Owned/Interest: No |
| Door Features: | Lot Desc: Cul-de-sac, Fenced Yard, Irregular | Relist: |
| Window Features: Double Pane Windows, | | Zero Lot Line: |

Screens

Broker: **Able Realty, Inc. (79749) / (815) 388-9300**

List Broker: **Anthony Cavalea IV (704986) / (773) 368-5614 / Tony@AbleRealty.net**

CoList Broker: **More Agent Contact Info:**

Copyright 2023 MRED LLC - The accuracy of all information, regardless of source, including but not limited to square footages and lot sizes, is deemed reliable but not guaranteed and should be personally verified through personal inspection by and/or with the appropriate professionals.
NOTICE: Many homes contain recording devices, and buyers should be aware that they may be recorded during a showing.

MLS #: 11388397

Prepared By: Anthony Cavalea IV | Able Realty, Inc. | 06/17/2023 03:47 PM



Exterior Front



Deck



Deck



Exterior Back



Yard/Garden



Family Room



Kitchen



Kitchen



Kitchen

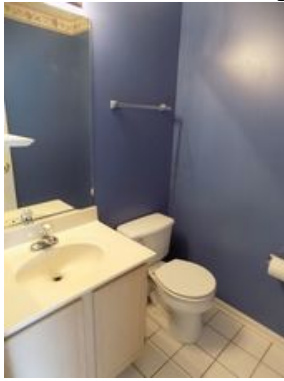

1/2 Bath



Master Bedroom



Master Bath



Master Bath



Master Bath



Bedroom



Bathroom

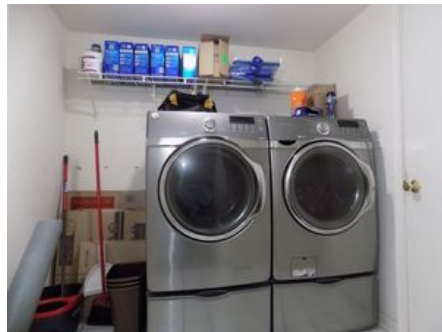

Laundry Room



Basement